

# Esperoct® Infusion Logbook

A comprehensive logbook to keep your infusion  
information together and organized



For help with your infusions, please speak to your local  
hemophilia treatment center or health care provider.

Name: \_\_\_\_\_

## WHAT IS ESPEROCT®?

Esperoct® [antihemophilic factor (recombinant), glycopegylated-exei] is an injectable medicine to treat and prevent or reduce the number of bleeding episodes in people with hemophilia A. Your healthcare provider may give you Esperoct® when you have surgery

- Esperoct® is not used to treat von Willebrand Disease

Please see Important Safety Information on page 11.

Please see accompanying Prescribing Information.



**esperoct®**  
*antihemophilic factor (recombinant),  
glycopegylated-exei*

Infusion days and records

Tracking your infusions is important for keeping an open discussion with your health care provider about your treatment. Utilize the infusion records entries, and keep this logbook for future reference as you continue your Esperoct® journey.

2020  
2021

CIRCLE YOUR INFUSION DATES BELOW.

JANUARY

SMTWTFSS

12345678910111213141516171819202122232425262728293031

FEBRUARY

SMTWTFSS

1234567891011121314151617181920212223242526272829

MARCH

SMTWTFSS

12345678910111213141516171819202122232425262728293031

APRIL

SMTWTFSS

123456789101112131415161718192021222324252627282930

MAY

SMTWTFSS

12345678910111213141516171819202122232425262728293031

JUNE

SMTWTFSS

123456789101112131415161718192021222324252627282930

JULY

SMTWTFSS

12345678910111213141516171819202122232425262728293031

AUGUST

SMTWTFSS

12345678910111213141516171819202122232425262728293031

SEPTEMBER

SMTWTFSS

123456789101112131415161718192021222324252627282930

OCTOBER

SMTWTFSS

12345678910111213141516171819202122232425262728293031

NOVEMBER

SMTWTFSS

123456789101112131415161718192021222324252627282930

DECEMBER

SMTWTFSS

12345678910111213141516171819202122232425262728293031

JANUARY

SMTWTFSS

12345678910111213141516171819202122232425262728293031

FEBRUARY

SMTWTFSS

12345678910111213141516171819202122232425262728

MARCH

SMTWTFSS

12345678910111213141516171819202122232425262728293031

APRIL

SMTWTFSS

123456789101112131415161718192021222324252627282930

MAY

SMTWTFSS

12345678910111213141516171819202122232425262728293031

JUNE

SMTWTFSS

123456789101112131415161718192021222324252627282930

JULY

SMTWTFSS

12345678910111213141516171819202122232425262728293031

AUGUST

SMTWTFSS

12345678910111213141516171819202122232425262728293031

SEPTEMBER

SMTWTFSS

123456789101112131415161718192021222324252627282930

OCTOBER

SMTWTFSS

12345678910111213141516171819202122232425262728293031

NOVEMBER

SMTWTFSS

123456789101112131415161718192021222324252627282930

DECEMBER

SMTWTFSS

12345678910111213141516171819202122232425262728293031

Date:

Place label here or fill out the adjacent details

Expiration date:

Lot #:

Amount:

Reason:

Date:

Place label here or fill out the adjacent details

Expiration date:

Lot #:

Amount:

Reason:

Date:

Place label here or fill out the adjacent details

Expiration date:

Lot #:

Amount:

Reason:

Date:

Place label here or fill out the adjacent details

Expiration date:

Lot #:

Amount:

Reason:

Date:

Place label here or fill out the adjacent details

Expiration date:

Lot #:

Amount:

Reason:

Date:

Place label here or fill out the adjacent details

Expiration date:

Lot #:

Amount:

Reason:

Date:

Place label here or fill out the adjacent details

Expiration date:

Lot #:

Amount:

Reason:

Date:

Place label here or fill out the adjacent details

Expiration date:

Lot #:

Amount:

Reason:



Bleed and infusion records

For help with your infusions, please speak to your local hemophilia treatment center or health care provider.

Date:

Place label here  
or fill out the  
adjacent details

Expiration date:   
Lot #:   
Amount:

Place label here  
or fill out the  
adjacent details

Expiration date:   
Lot #:   
Amount:

Reason:

Date:

Place label here  
or fill out the  
adjacent details

Expiration date:   
Lot #:   
Amount:

Place label here  
or fill out the  
adjacent details

Expiration date:   
Lot #:   
Amount:

Reason:

Date:

Place label here  
or fill out the  
adjacent details

Expiration date:   
Lot #:   
Amount:

Place label here  
or fill out the  
adjacent details

Expiration date:   
Lot #:   
Amount:

Reason:

Date:

Place label here  
or fill out the  
adjacent details

Expiration date:   
Lot #:   
Amount:

Place label here  
or fill out the  
adjacent details

Expiration date:   
Lot #:   
Amount:

Reason:

Date:

Place label here  
or fill out the  
adjacent details

Expiration date:   
Lot #:   
Amount:

Place label here  
or fill out the  
adjacent details

Expiration date:   
Lot #:   
Amount:

Reason:

Date:

Place label here  
or fill out the  
adjacent details

Expiration date:   
Lot #:   
Amount:

Place label here  
or fill out the  
adjacent details

Expiration date:   
Lot #:   
Amount:

Reason:

Date:

Place label here  
or fill out the  
adjacent details

Expiration date:   
Lot #:   
Amount:

Place label here  
or fill out the  
adjacent details

Expiration date:   
Lot #:   
Amount:

Reason:

Date:

Place label here  
or fill out the  
adjacent details

Expiration date:   
Lot #:   
Amount:

Place label here  
or fill out the  
adjacent details

Expiration date:   
Lot #:   
Amount:

Reason:



Bleed and infusion records

For help with your infusions, please speak to your local hemophilia treatment center or health care provider.

Date:

Place label here  
or fill out the  
adjacent details

Expiration date:

Lot #:

Amount:

Place label here  
or fill out the  
adjacent details

Expiration date:

Lot #:

Amount:

Reason:

Date:

Place label here  
or fill out the  
adjacent details

Expiration date:

Lot #:

Amount:

Place label here  
or fill out the  
adjacent details

Expiration date:

Lot #:

Amount:

Reason:

Date:

Place label here  
or fill out the  
adjacent details

Expiration date:

Lot #:

Amount:

Place label here  
or fill out the  
adjacent details

Expiration date:

Lot #:

Amount:

Reason:

Date:

Place label here  
or fill out the  
adjacent details

Expiration date:

Lot #:

Amount:

Place label here  
or fill out the  
adjacent details

Expiration date:

Lot #:

Amount:

Reason:

Date:

Place label here  
or fill out the  
adjacent details

Expiration date:

Lot #:

Amount:

Place label here  
or fill out the  
adjacent details

Expiration date:

Lot #:

Amount:

Reason:

Date:

Place label here  
or fill out the  
adjacent details

Expiration date:

Lot #:

Amount:

Place label here  
or fill out the  
adjacent details

Expiration date:

Lot #:

Amount:

Reason:

Date:

Place label here  
or fill out the  
adjacent details

Expiration date:

Lot #:

Amount:

Place label here  
or fill out the  
adjacent details

Expiration date:

Lot #:

Amount:

Reason:

Date:

Place label here  
or fill out the  
adjacent details

Expiration date:

Lot #:

Amount:

Place label here  
or fill out the  
adjacent details

Expiration date:

Lot #:

Amount:

Reason:

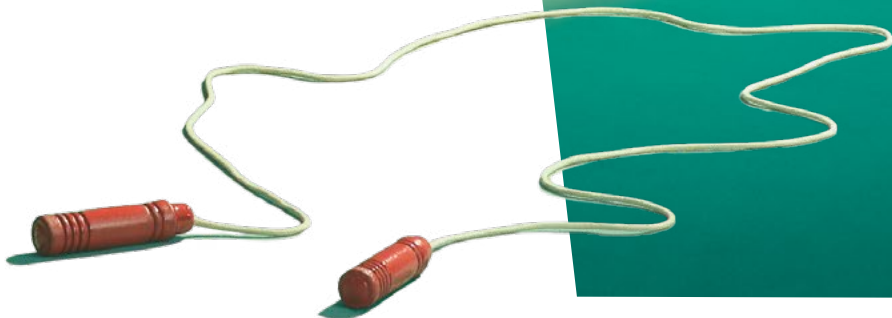
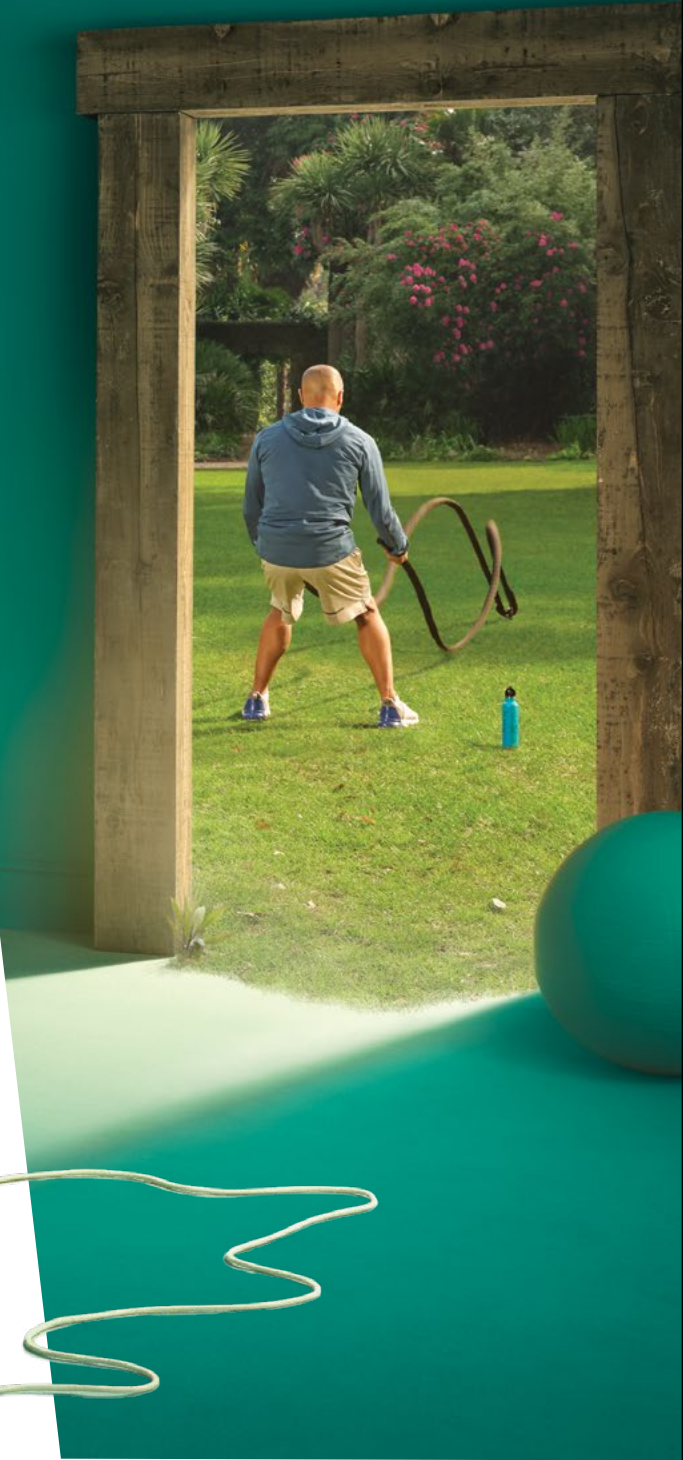



Bleed and infusion records

For help with your infusions, please speak to your local hemophilia treatment center or health care provider.

Date:

Place label here  
or fill out the  
adjacent details

Expiration date:

Lot #:

Amount:

Place label here  
or fill out the  
adjacent details

Expiration date:

Lot #:

Amount:

Reason:

Date:

Place label here  
or fill out the  
adjacent details

Expiration date:

Lot #:

Amount:

Place label here  
or fill out the  
adjacent details

Expiration date:

Lot #:

Amount:

Reason:

Date:

Place label here  
or fill out the  
adjacent details

Expiration date:

Lot #:

Amount:

Place label here  
or fill out the  
adjacent details

Expiration date:

Lot #:

Amount:

Reason:

Date:

Place label here  
or fill out the  
adjacent details

Expiration date:

Lot #:

Amount:

Place label here  
or fill out the  
adjacent details

Expiration date:

Lot #:

Amount:

Reason:

Date:

Place label here  
or fill out the  
adjacent details

Expiration date:

Lot #:

Amount:

Place label here  
or fill out the  
adjacent details

Expiration date:

Lot #:

Amount:

Reason:

Date:

Place label here  
or fill out the  
adjacent details

Expiration date:

Lot #:

Amount:

Place label here  
or fill out the  
adjacent details

Expiration date:

Lot #:

Amount:

Reason:

Date:

Place label here  
or fill out the  
adjacent details

Expiration date:

Lot #:

Amount:

Place label here  
or fill out the  
adjacent details

Expiration date:

Lot #:

Amount:

Reason:

Date:

Place label here  
or fill out the  
adjacent details

Expiration date:

Lot #:

Amount:

Place label here  
or fill out the  
adjacent details

Expiration date:

Lot #:

Amount:

Reason:



For help with your infusions, please speak to your local hemophilia treatment center or health care provider.

Date:

Place label here or fill out the adjacent details

Expiration date:

Lot #:

Amount:

Place label here or fill out the adjacent details

Expiration date:

Lot #:

Amount:

Reason:

Date:

Place label here or fill out the adjacent details

Expiration date:

Lot #:

Amount:

Place label here or fill out the adjacent details

Expiration date:

Lot #:

Amount:

Reason:

Date:

Place label here or fill out the adjacent details

Expiration date:

Lot #:

Amount:

Place label here or fill out the adjacent details

Expiration date:

Lot #:

Amount:

Reason:

Date:

Place label here or fill out the adjacent details

Expiration date:

Lot #:

Amount:

Place label here or fill out the adjacent details

Expiration date:

Lot #:

Amount:

Reason:

Date:

Place label here or fill out the adjacent details

Expiration date:

Lot #:

Amount:

Place label here or fill out the adjacent details

Expiration date:

Lot #:

Amount:

Reason:

Date:

Place label here or fill out the adjacent details

Expiration date:

Lot #:

Amount:

Place label here or fill out the adjacent details

Expiration date:

Lot #:

Amount:

Reason:

WHAT IS ESPEROCT®?

Esperoct® [antihemophilic factor (recombinant), glycopegylated-exei] is an injectable medicine to treat and prevent or reduce the number of bleeding episodes in people with hemophilia A. Your healthcare provider may give you Esperoct® when you have surgery

- Esperoct® is not used to treat von Willebrand Disease

IMPORTANT SAFETY INFORMATION

Who should not use Esperoct®?

- You should not use Esperoct® if you are allergic to factor VIII or any of the other ingredients of Esperoct® or if you are allergic to hamster proteins

What is the most important information I need to know about Esperoct®?

- Do not attempt to do an infusion yourself unless you have been taught how by your healthcare provider or hemophilia treatment center
- Call your healthcare provider right away or get emergency treatment right away if you get any signs of an allergic reaction, such as: hives, chest tightness, wheezing, dizziness, difficulty breathing, and/or swelling of the face

What should I tell my healthcare provider before using Esperoct®?

- Before taking Esperoct®, you should tell your healthcare provider if you have or have had any medical conditions, take any medicines (including non-prescription medicines and dietary supplements), are nursing, pregnant or planning to become pregnant, or have been told that you have inhibitors to factor VIII
- Your body can make antibodies called “inhibitors” against Esperoct®, which may stop Esperoct® from working properly. Call your healthcare provider right away if your bleeding does not stop after taking Esperoct®

What are the possible side effects of Esperoct®?

- Common side effects of Esperoct® include rash or itching, and swelling, pain, rash or redness at the location of infusion

Esperoct® is a prescription medication.

You are encouraged to report negative side effects of prescription drugs to the FDA. Visit [www.fda.gov/medwatch](http://www.fda.gov/medwatch), or call 1-800-FDA-1088.

# Continue the conversation

Being proactive in your treatment process requires reaching out for information and support when you need it. The following options can help you take control of your Esperoct® treatment when you have questions regarding infusions.



Speak to your hemophilia treatment center or health care provider for any questions regarding infusions.



Visit [Esperoct.com](https://www.esperoct.com) to stay informed on recent updates and the latest product information.



Contact your local Novo Nordisk Hemophilia Community Liaison for additional information.

[www.esperoct.com/resources-for-you/connect-with-us.html](https://www.esperoct.com/resources-for-you/connect-with-us.html)

## WHAT IS ESPEROCT®?

Esperoct® [antihemophilic factor (recombinant), glycopegylated-exei] is an injectable medicine to treat and prevent or reduce the number of bleeding episodes in people with hemophilia A. Your healthcare provider may give you Esperoct® when you have surgery

- Esperoct® is not used to treat von Willebrand Disease

**Please see Important Safety Information on page 11.**  
**Please see accompanying Prescribing Information.**

**Novo Nordisk Inc., 800 Scudders Mill Road, Plainsboro, New Jersey 08536 U.S.A.**

Esperoct® is a registered trademark of Novo Nordisk Health Care AG.

Novo Nordisk is a registered trademark of Novo Nordisk A/S.

© 2020 Novo Nordisk Printed in the U.S.A. US19ESP00079 January 2020



**esperoct®**

*antihemophilic factor (recombinant),  
glycopegylated-exei*